

WALWORTH COUNTY  
SURVEYING & MAPPING  
LAKE GENEVA, WISCONSIN

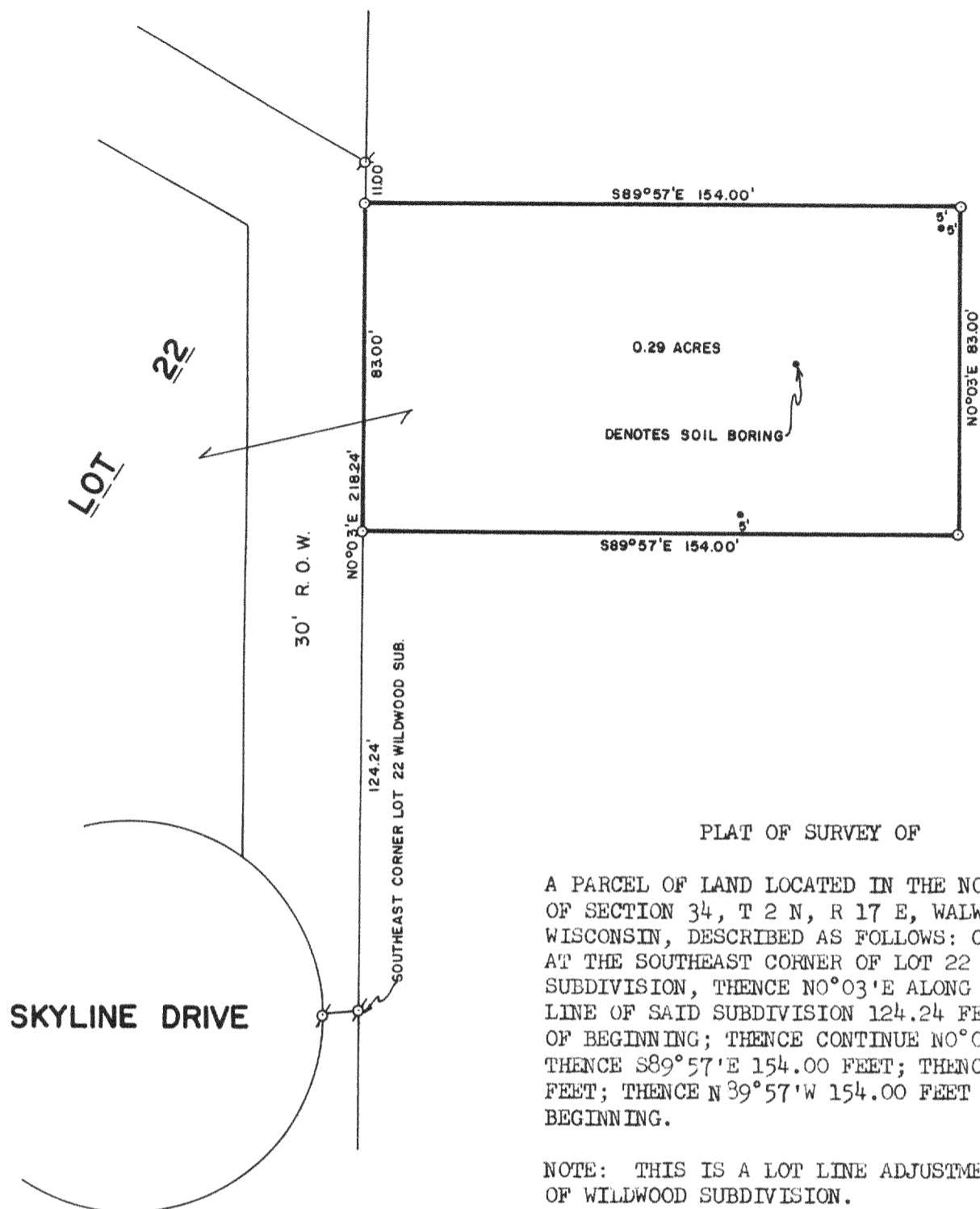

PLAT OF SURVEY OF

A PARCEL OF LAND LOCATED IN THE NORTHEAST 1/4  
OF SECTION 34, T 2 N, R 17 E, WALWORTH COUNTY,  
WISCONSIN, DESCRIBED AS FOLLOWS: COMMENCING  
AT THE SOUTHEAST CORNER OF LOT 22 OF WILDWOOD  
SUBDIVISION, THENCE N0°03'E ALONG THE EASTERLY  
LINE OF SAID SUBDIVISION 124.24 FEET TO THE PLACE  
OF BEGINNING; THENCE CONTINUE N0°03'E 83.00 FEET;  
THENCE S89°57'E 154.00 FEET; THENCE S0°03'W 83.00  
FEET; THENCE N39°57'W 154.00 FEET TO THE PLACE OF  
BEGINNING.

NOTE: THIS IS A LOT LINE ADJUSTMENT TO LOT 22  
OF WILDWOOD SUBDIVISION.

ORDERED BY: TONY TOMASO C/O RICHARD BRUGGER  
LAKE GENEVA, WISCONSIN

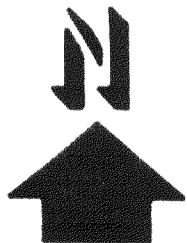
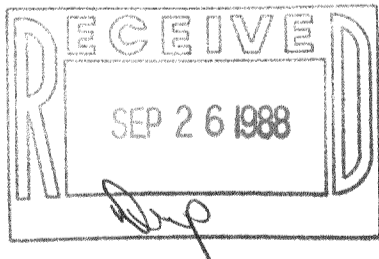

SCALE: 1"=30'

⊙ - IRON PIPE FOUND  
○ - IRON ROD PLACED

I HEREBY CERTIFY THAT I HAVE SURVEYED THE ABOVE DESCRIBED PROPERTY AND THAT THE ABOVE  
MAP IS A TRUE REPRESENTATION THEREOF AND SHOWS THE SIZE AND LOCATION OF THE PROPERTY,  
ITS EXTERIOR BOUNDARIES, THE LOCATION OF ALL VISIBLE STRUCTURES AND DIMENSIONS OF ALL  
PRINCIPAL BUILDINGS THEREON, BOUNDARY FENCES, APPARENT EASEMENTS AND ROADWAYS AND  
VISIBLE ENCROACHMENTS, IF ANY.

THIS SURVEY IS MADE FOR THE EXCLUSIVE USE OF THE PRESENT OWNERS OF THE PROPERTY, AND  
ALSO THOSE WHO PURCHASE, MORTGAGE, OR GUARANTEE THE TITLE THERE TO WITHIN ONE (1) YEAR  
FROM DATE HEREOF.

*Robert M. Baerenwald*  
ROBERT M. BAERENWALD  
WISCONSIN REGISTERED LAND SURVEYOR, S-1508

*Sept. 1, 1988*  
DATE JOB NO. 1686

NOTE: THIS IS NOT A CERTIFIED COPY UNLESS SEALED.

217-787